□

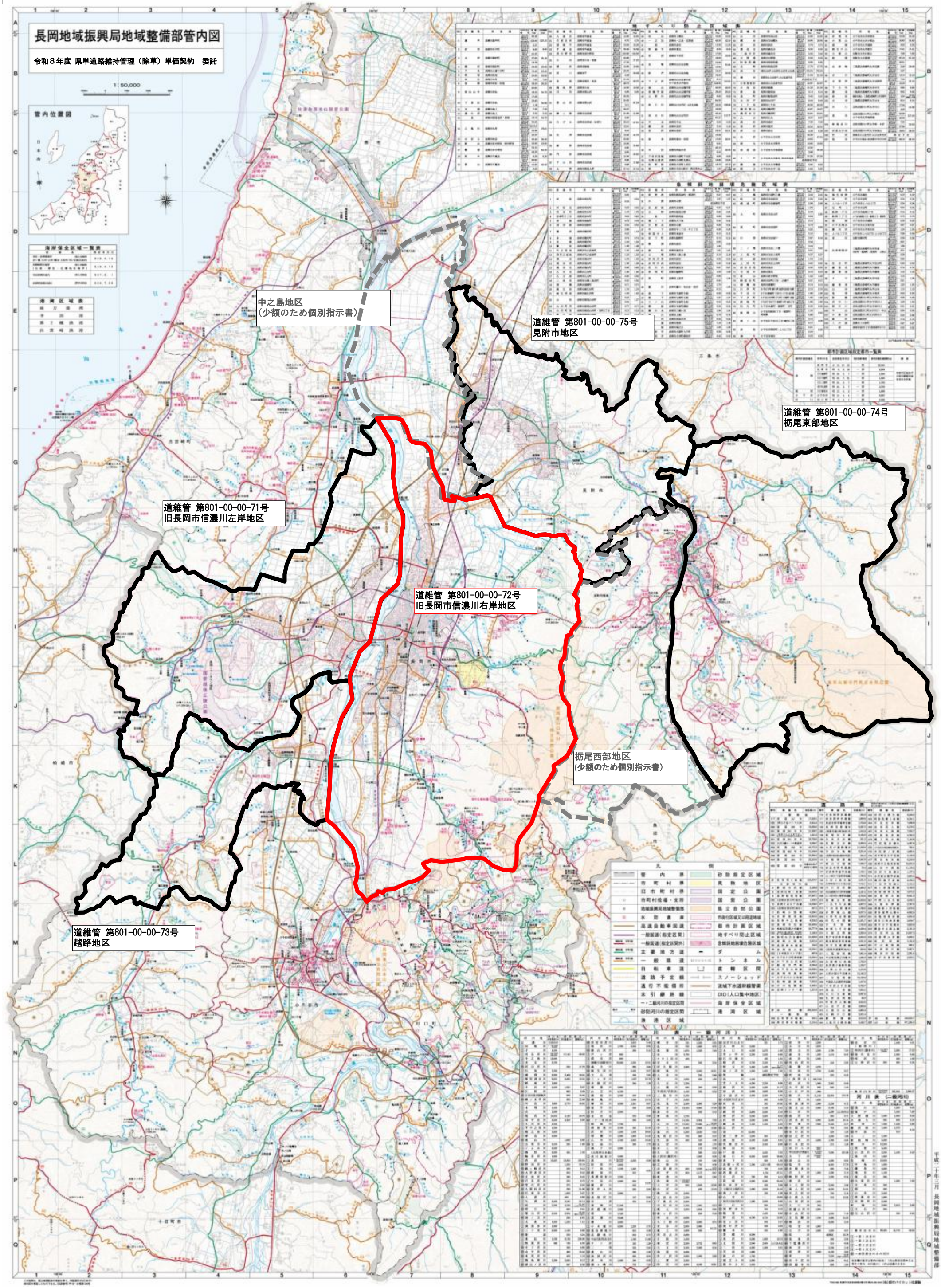

平成二十年三月　長岡地域振興局地域整備部